CHULUOTA ROAD RCA STUDY

FROM: EAST COLONIAL DRIVE (SR 50)
TO: NORTH OF LAKE PICKETT ROAD

Recommended Improvements

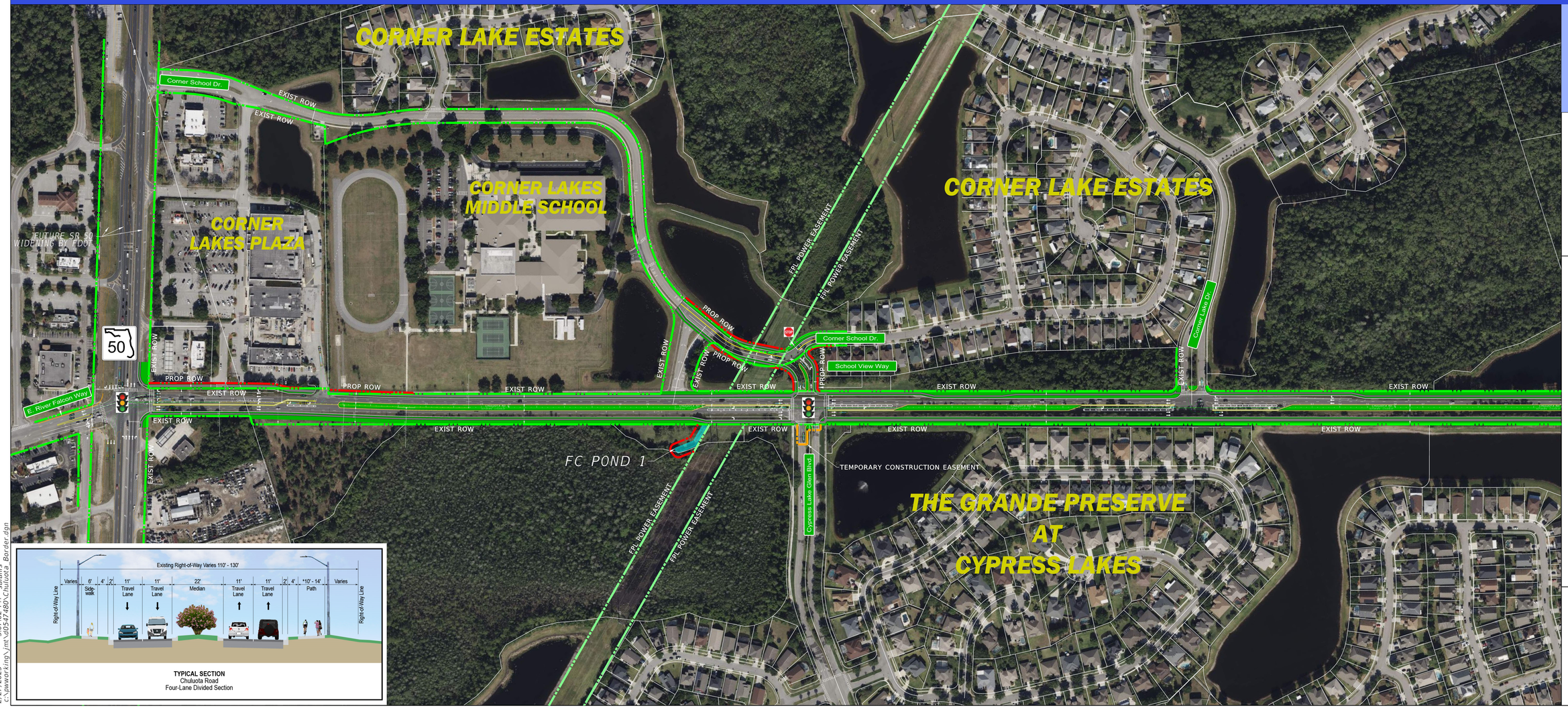

TYPICAL SECTION
Chuluota Road
Four-Lane Divided Section

0' 65' 130'

CHULUOTA ROAD
(CR 419)

ORANGE COUNTY PUBLIC WORKS

1 OF 2

Legend

- Existing Right of Way (ROW)
- Proposed Right of Way (ROW)
- Property Line
- Proposed Pavement
- Proposed Sidewalk
- Recommended Ponds
- Traffic Signal

PRELIMINARY
SUBJECT TO CHANGE

2/27/2023

2/27/2023 3:07:02 PM salanis
c:\pwworking\jmt\d0547480\Chuluota_Border.dgn